

Agency:



ACTED

Funded by:

Humanitarian Aid
and Civil Protection - ECHO

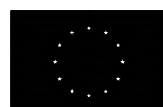

Humanitarian Aid
and Civil Protection

Agency : ACTED
Program : Emergency Project
Scale : 1:50
Designer: Muhammad Abu-Rajab

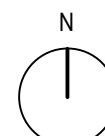

Design Code :

BS32

Plan Name :

Residential Block Structure 32m²

Date :

2020

Sections

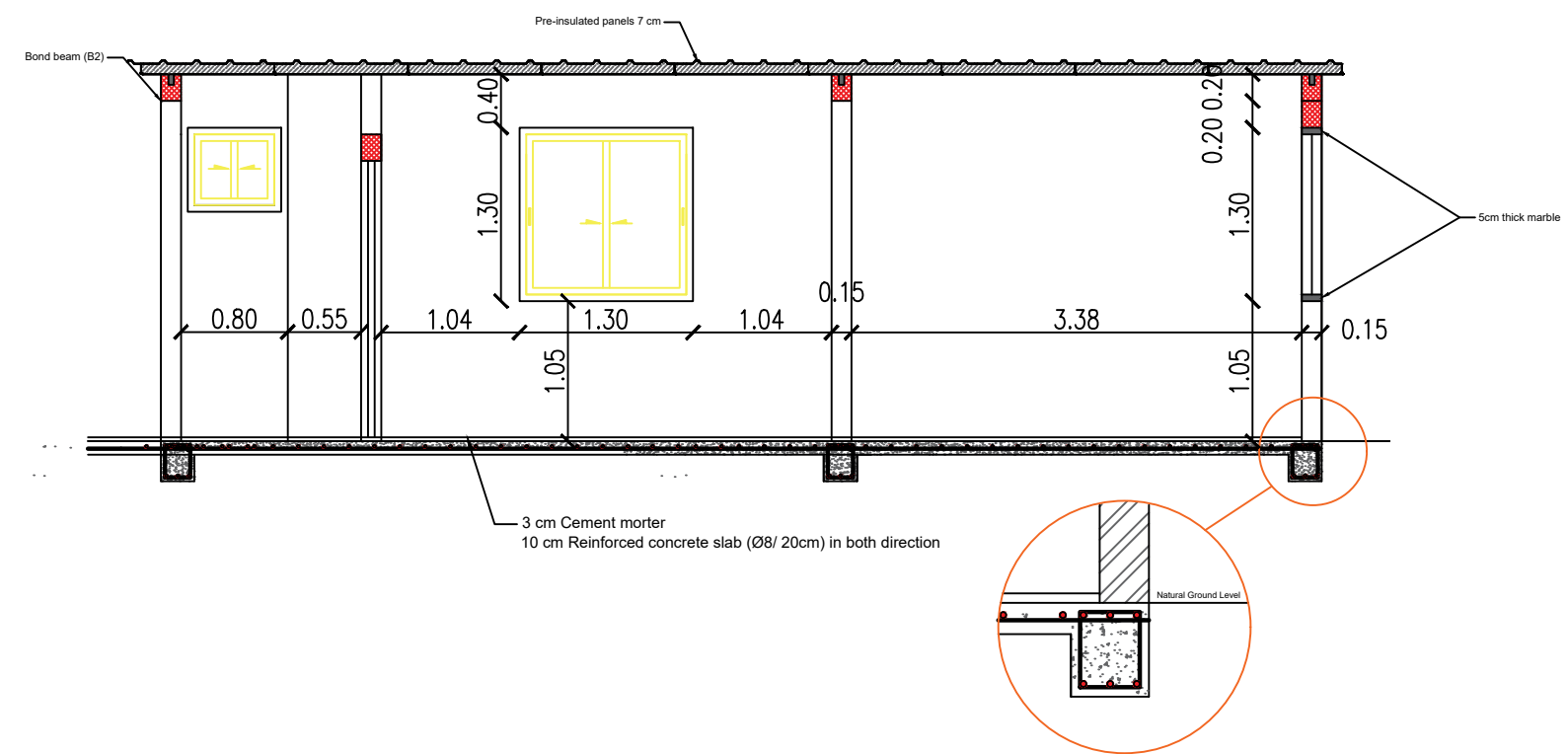

Section A-A

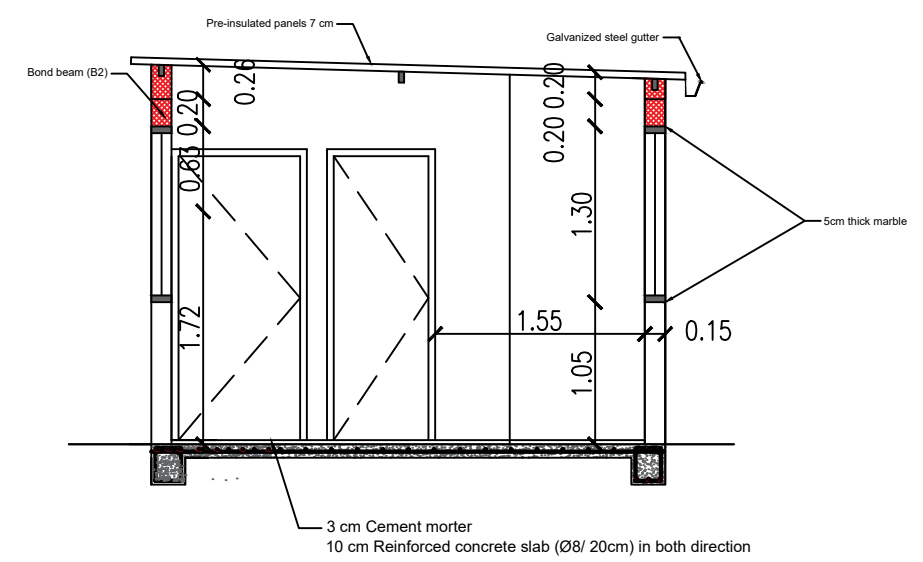

Section B-B

Agency:



Funded by:

Humanitarian Aid
and Civil Protection - ECHO



Humanitarian Aid
and Civil Protection

Agency : ACTED
Program : Emergency Project
Scale : 1:50
Designer: Muhammad Abu-Rajab

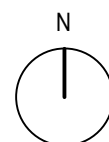

Design Code :
BS32

Plan Name :

Residential Block Structure 32m²

Date :

2020

Electricity Plan

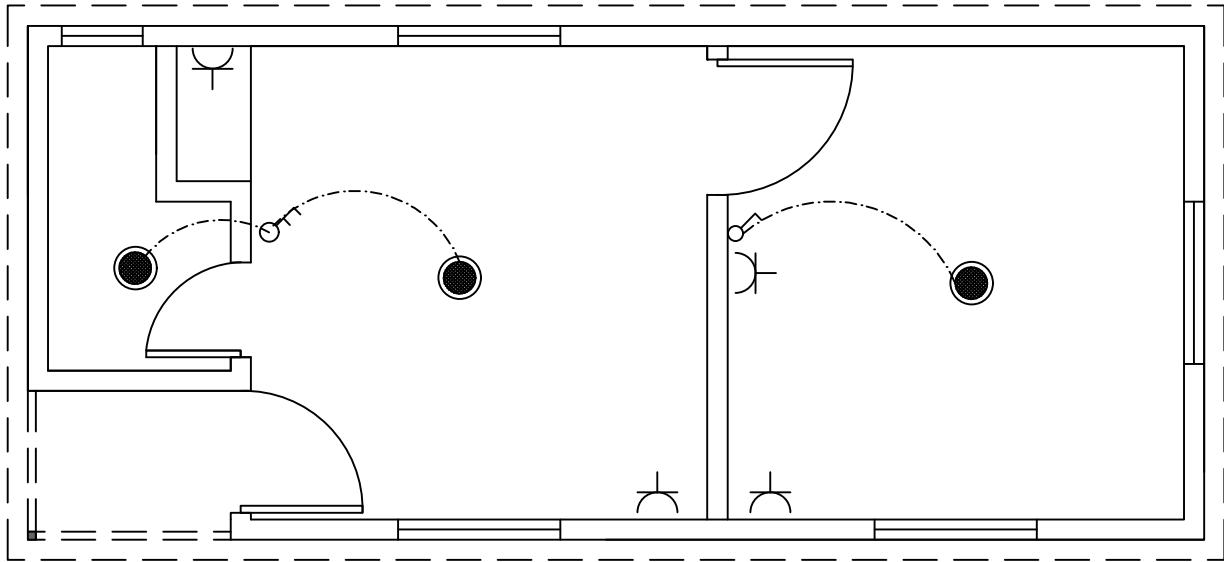

- Socket (waterproof)
- Switch 10A
- Switch 2*10A

Agency:



Funded by:

Humanitarian Aid
and Civil Protection - ECHO

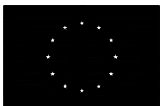

Humanitarian Aid
and Civil Protection

Agency : ACTED
Program : Emergency Project
Scale : 1:50
Designer: Muhammad Abu-Rajab

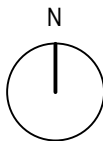

Design Code :
BS32

Plan Name :

Residential Block Structure 32m²

Date :

2020

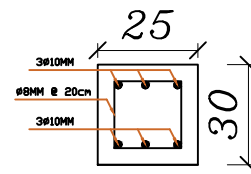
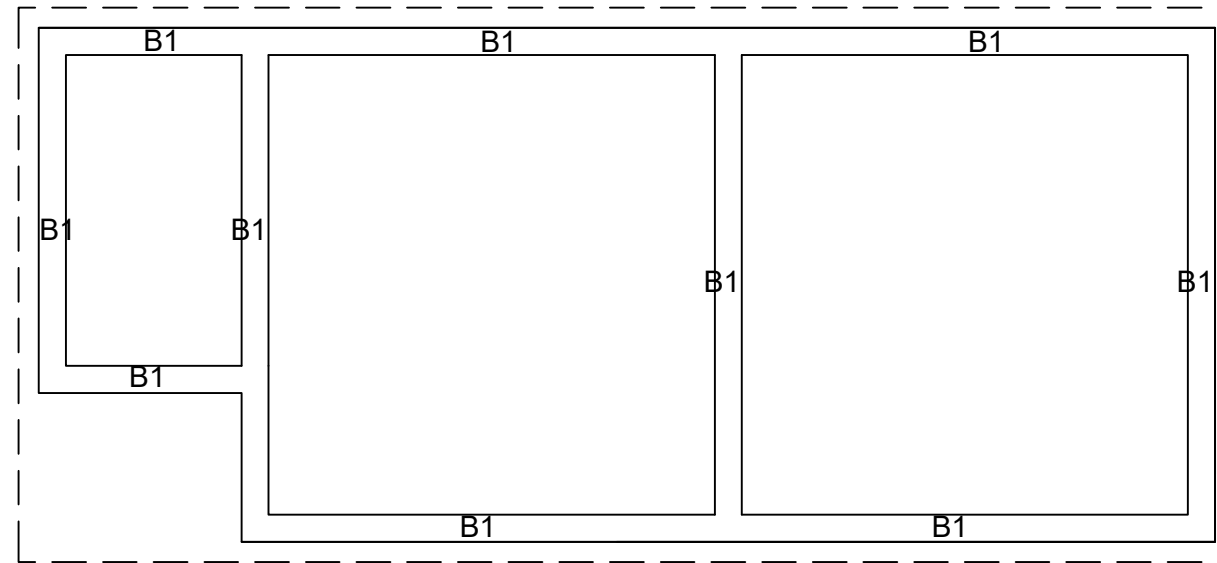

Tie Beam (B1)

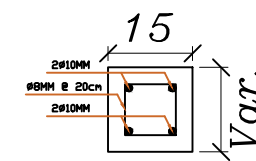

Bond Beam (B2)

Agency:



Funded by:

Humanitarian Aid
and Civil Protection - ECHO



Humanitarian Aid
and Civil Protection

Agency : ACTED
Program : Emergency Project
Scale : 1:50
Designer: Muhammad Abu-Rajab

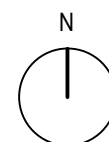

Design Code :
BS32

Plan Name :

Residential Block Structure 32m²

Date :

2020

Galvanized steel stand for
water tank

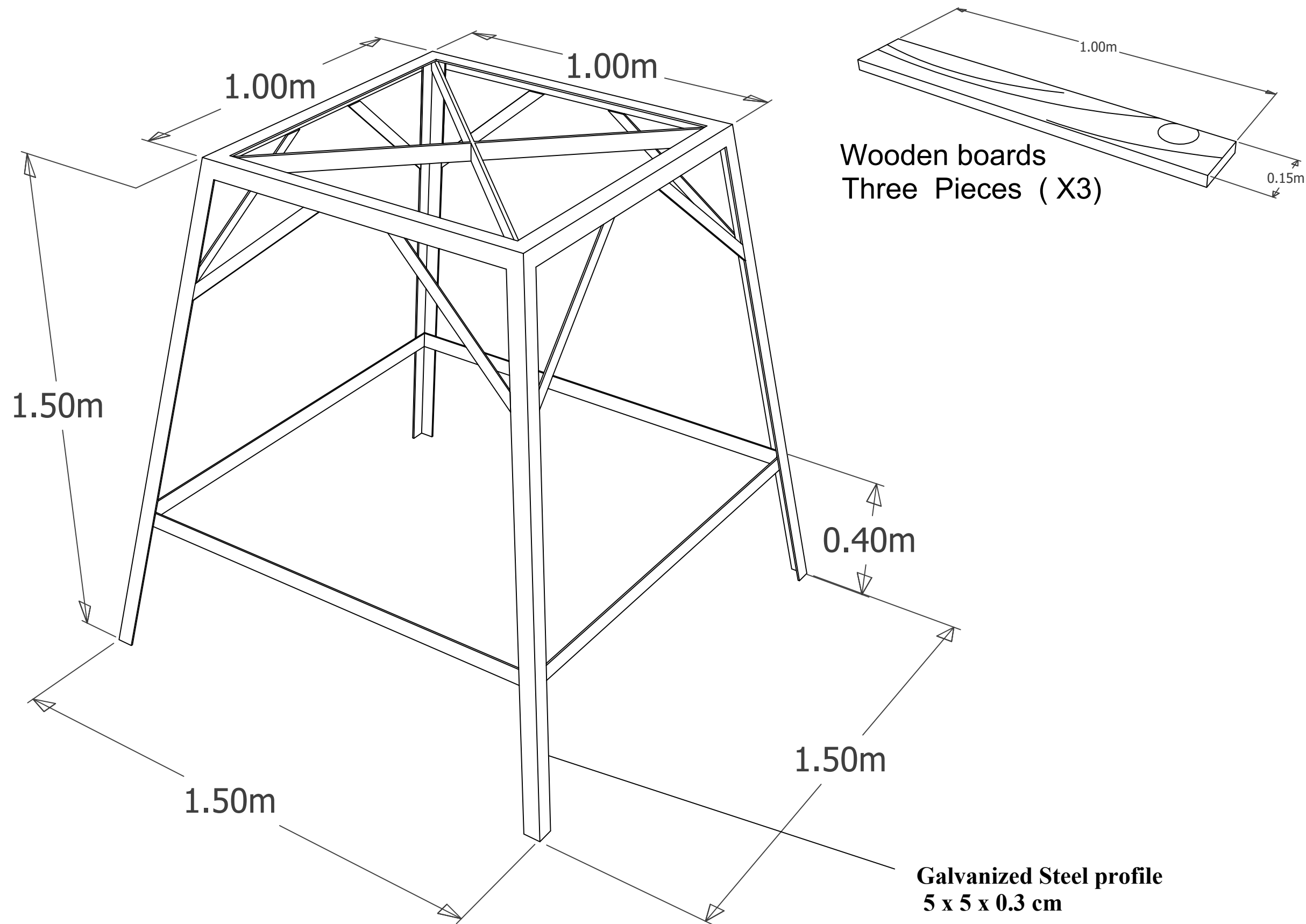

Agency:



Funded by:

Humanitarian Aid
and Civil Protection - ECHO



Humanitarian Aid
and Civil Protection

Agency : ACTED
Program : Emergency Project
Scale : 1:50
Designer: Muhammad Abu-Rajab

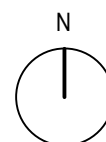

Design Code :

BS32

Plan Name :

Residential Block Structure 32m²

Date :

2020

Main Plan

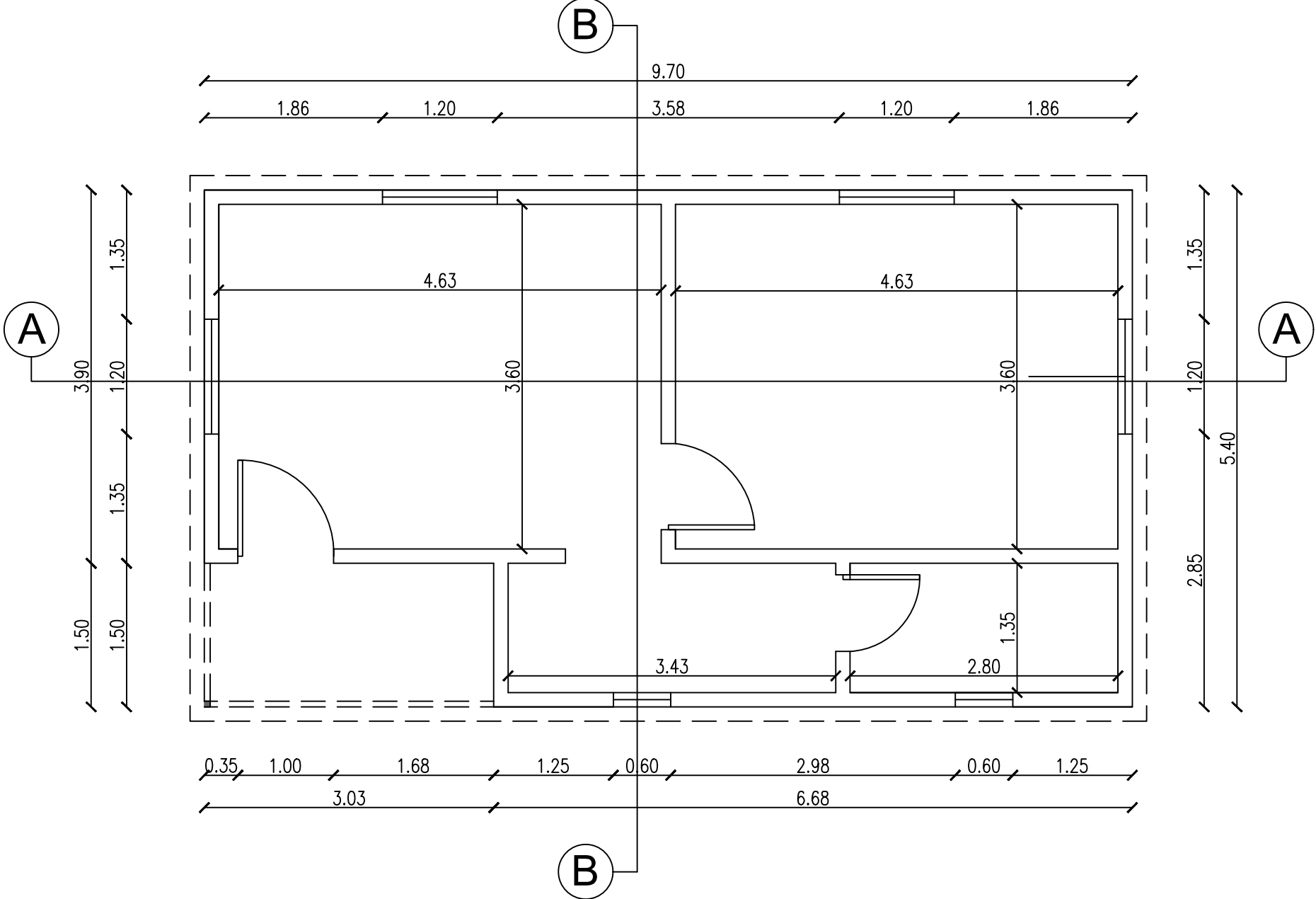

Agency:



ACTED

Funded by:

Humanitarian Aid
and Civil Protection - ECHO



Humanitarian Aid
and Civil Protection

Agency : ACTED
Program : Emergency Project
Scale : 1:50
Designer: Muhammad Abu-Rajab

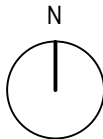

Design Code :
BS48

Plan Name :
Residential Block Structure 48m²

Date :
2020

Furniture Plan

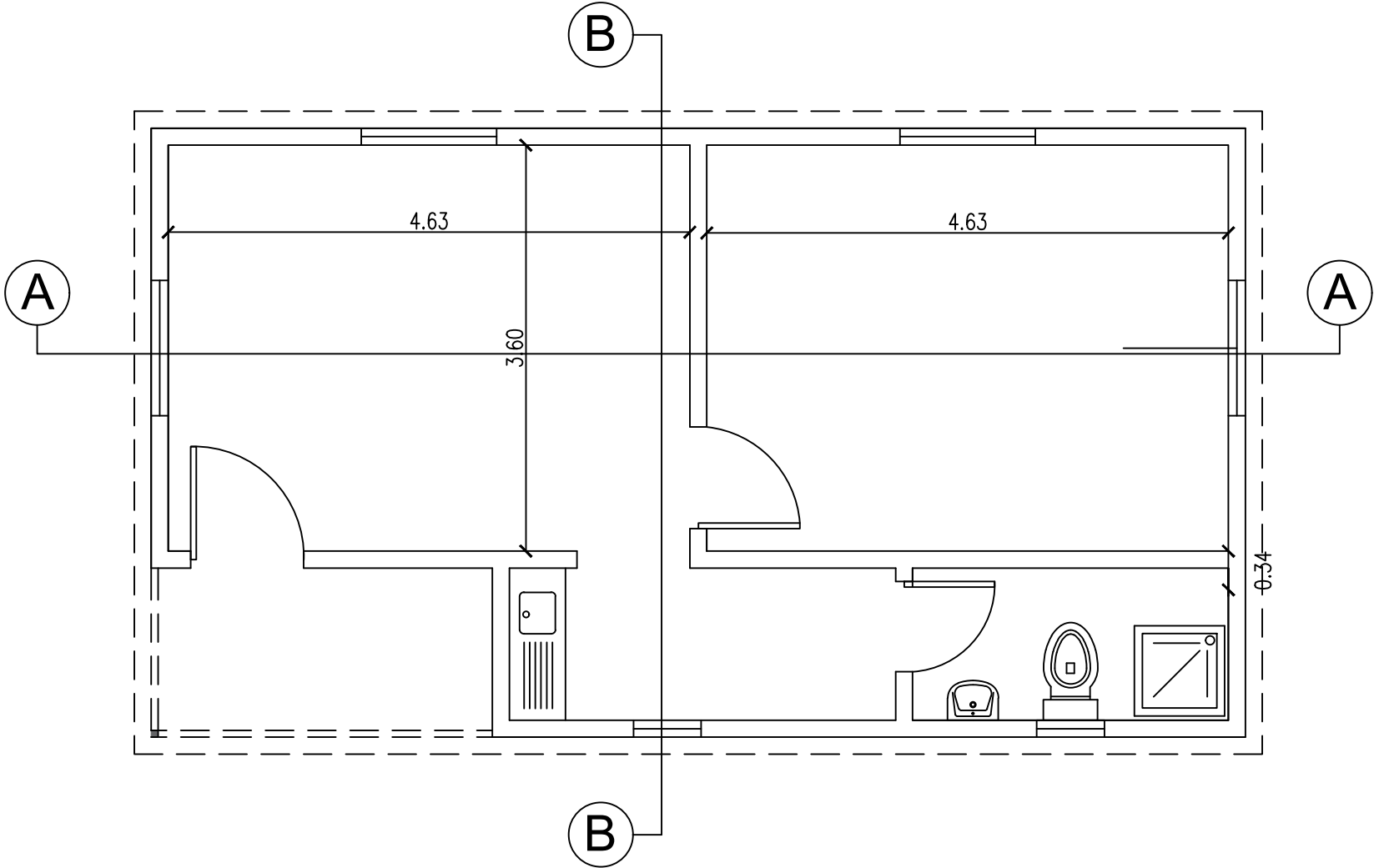

Agency:



ACTED

Funded by:

Humanitarian Aid
and Civil Protection - ECHO

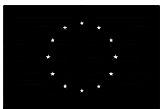

Humanitarian Aid
and Civil Protection

Agency : ACTED
Program : Emergency Project
Scale : 1:50
Designer: Muhammad Abu-Rajab

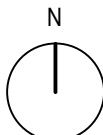

Design Code :
BS48

Plan Name :
Residential Block Structure 48m²

Date :
2020

Roof Plan

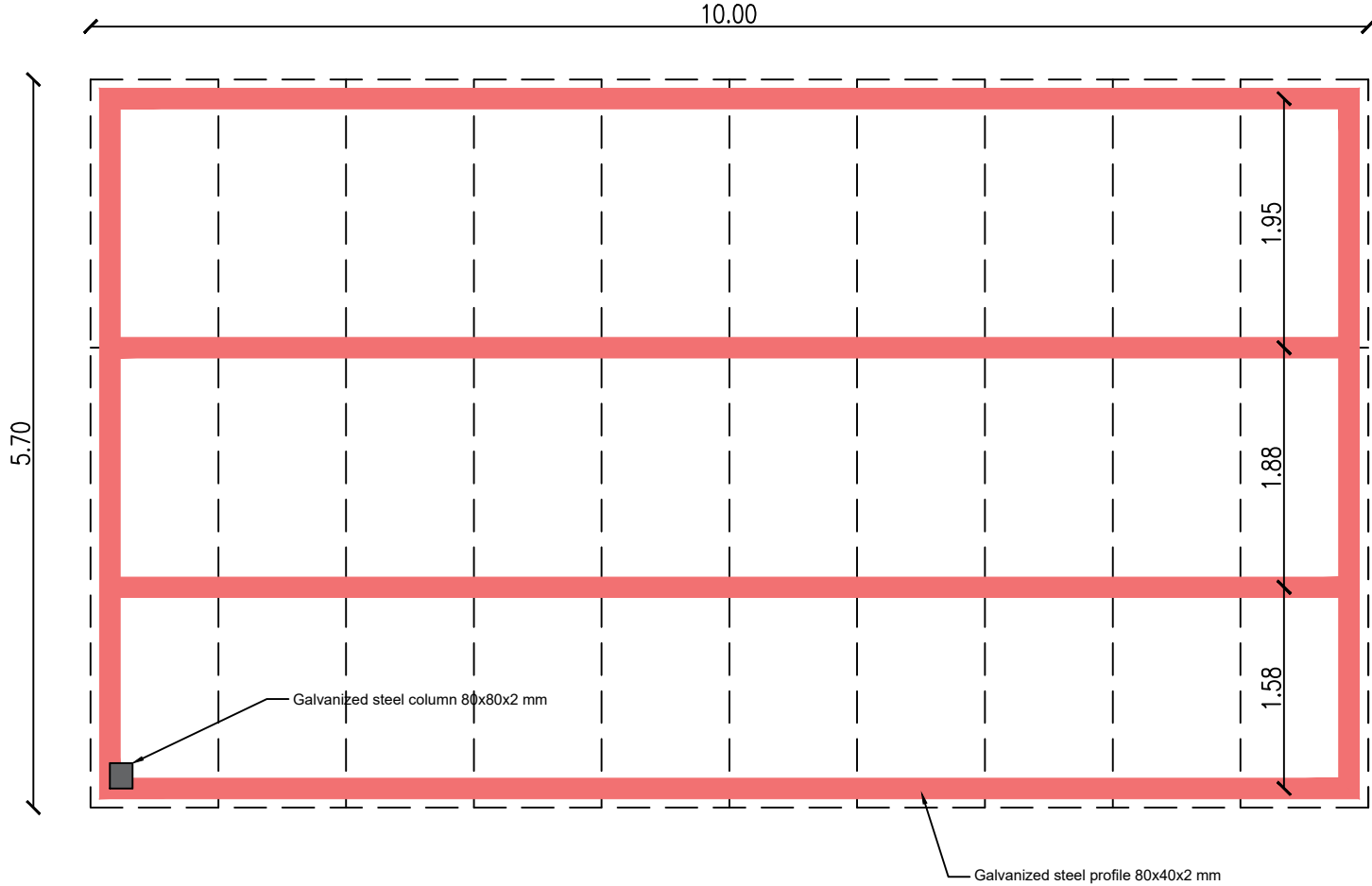

Agency:



ACTED

Funded by:

Humanitarian Aid
and Civil Protection - ECHO

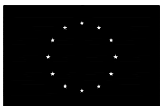

Humanitarian Aid
and Civil Protection

Agency : ACTED
Program : Emergency Project
Scale : 1:50
Designer: Muhammad Abu-Rajab

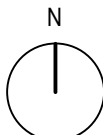

Design Code :
BS48

Plan Name :
Residential Block Structure 48m²

Date :
2020

Sections

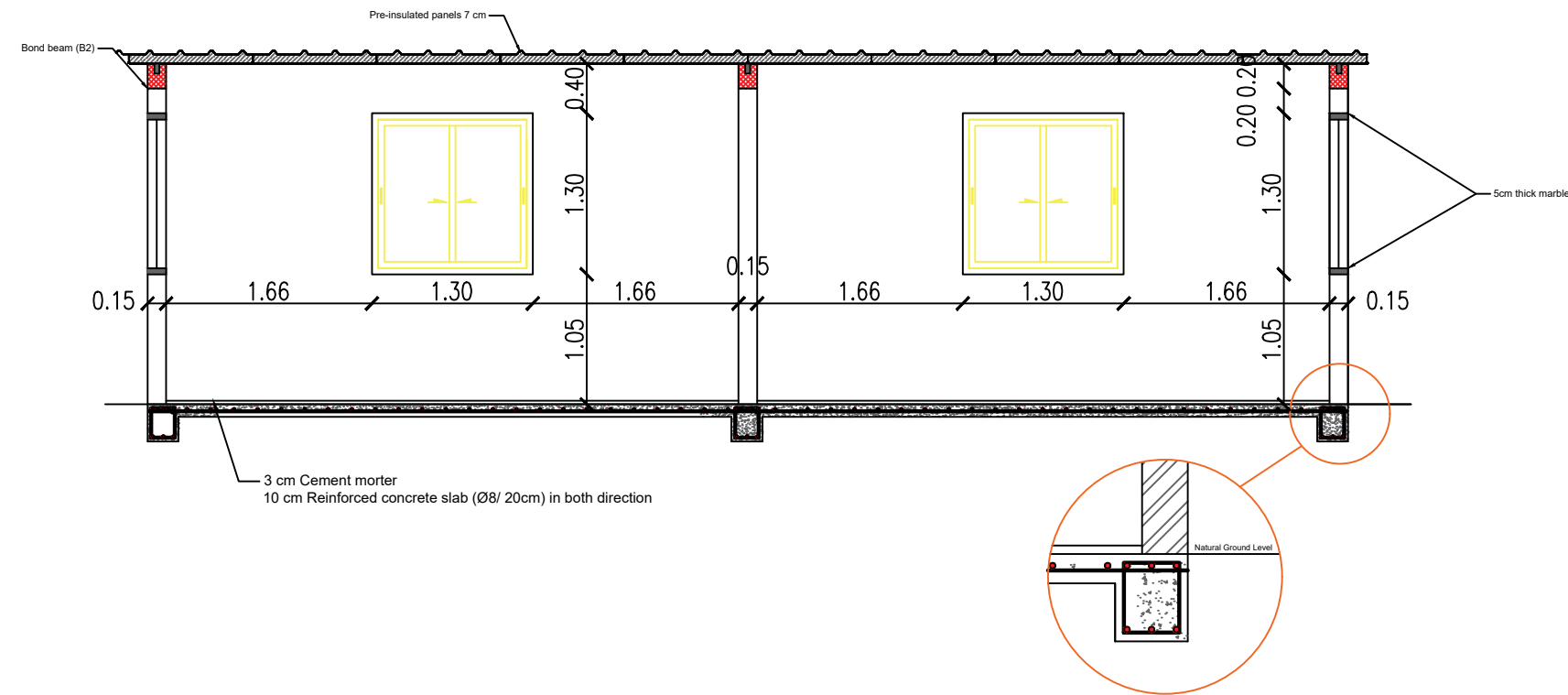

Section A-A

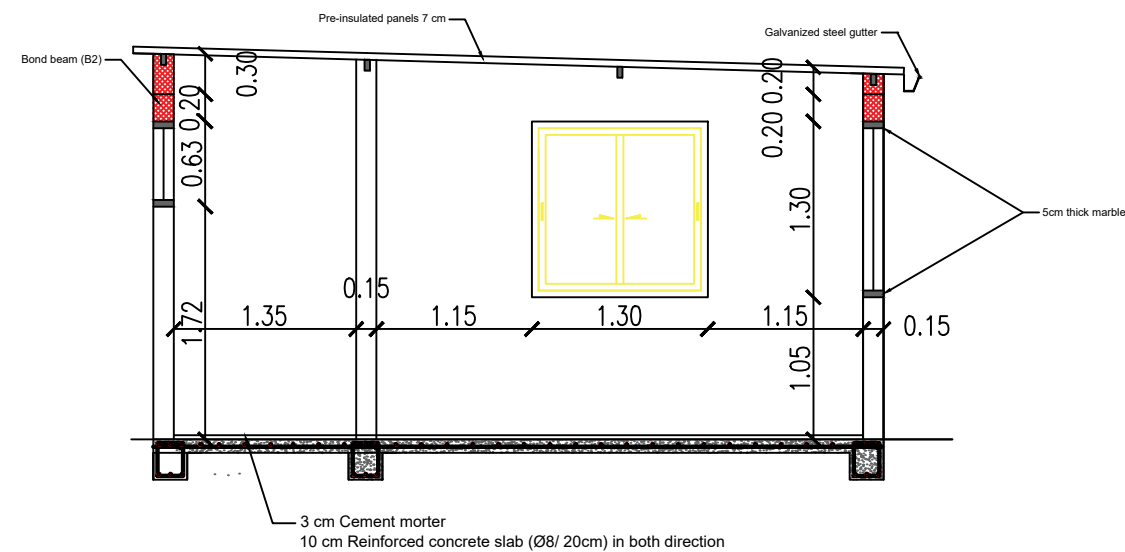

Section B-B

Agency:



Funded by:

Humanitarian Aid
and Civil Protection - ECHO

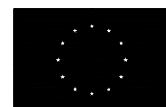

Humanitarian Aid
and Civil Protection

Agency : ACTED
Program : Emergency Project
Scale : 1:50
Designer: Muhammad Abu-Rajab

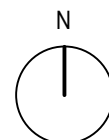

Design Code :
BS48

Plan Name :

Residential Block Structure 48m²

Date :

2020

Electricity Plan

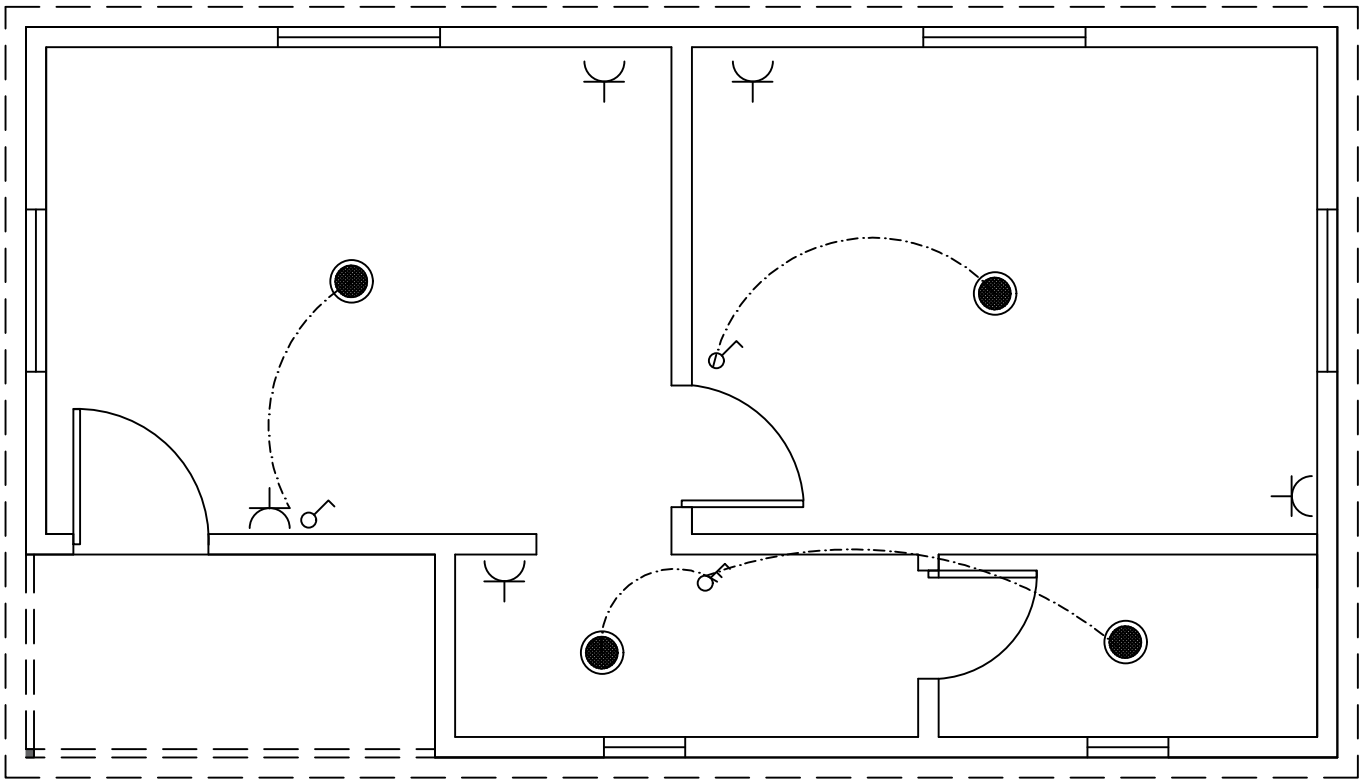

- Socket (waterproof)
- Switch 10A
- Switch 2*10A

Agency:



ACTED

Funded by:

Humanitarian Aid
and Civil Protection - ECHO

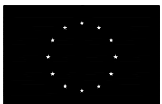

Humanitarian Aid
and Civil Protection

Agency : ACTED
Program : Emergency Project
Scale : 1:50
Designer: Muhammad Abu-Rajab

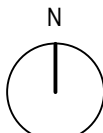

Design Code :
BS48

Plan Name :
Residential Block Structure 48m²

Date :
2020

Beams Plan

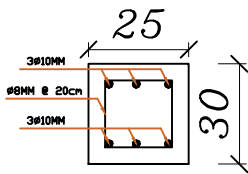
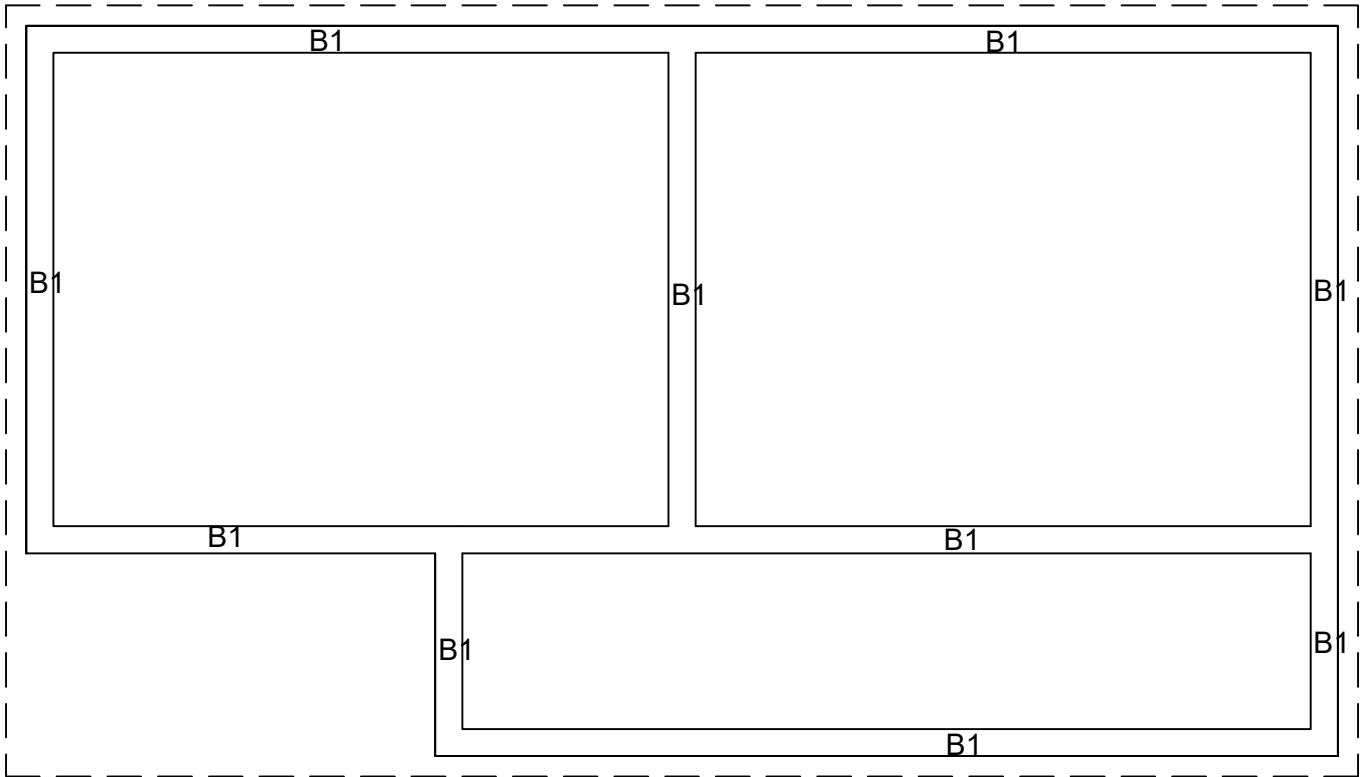

Tie Beam (B1)

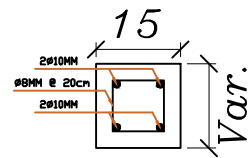

Bond Beam (B2)

Agency:



ACTED

Funded by:

Humanitarian Aid
and Civil Protection - ECHO



Humanitarian Aid
and Civil Protection

Agency : ACTED
Program : Emergency Project
Scale : 1:50
Designer: Muhammad Abu-Rajab

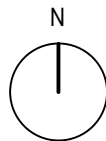

Design Code :
BS48

Plan Name :

Residential Block Structure 48m²

Date :

2020

Galvanized steel stand for
water tank

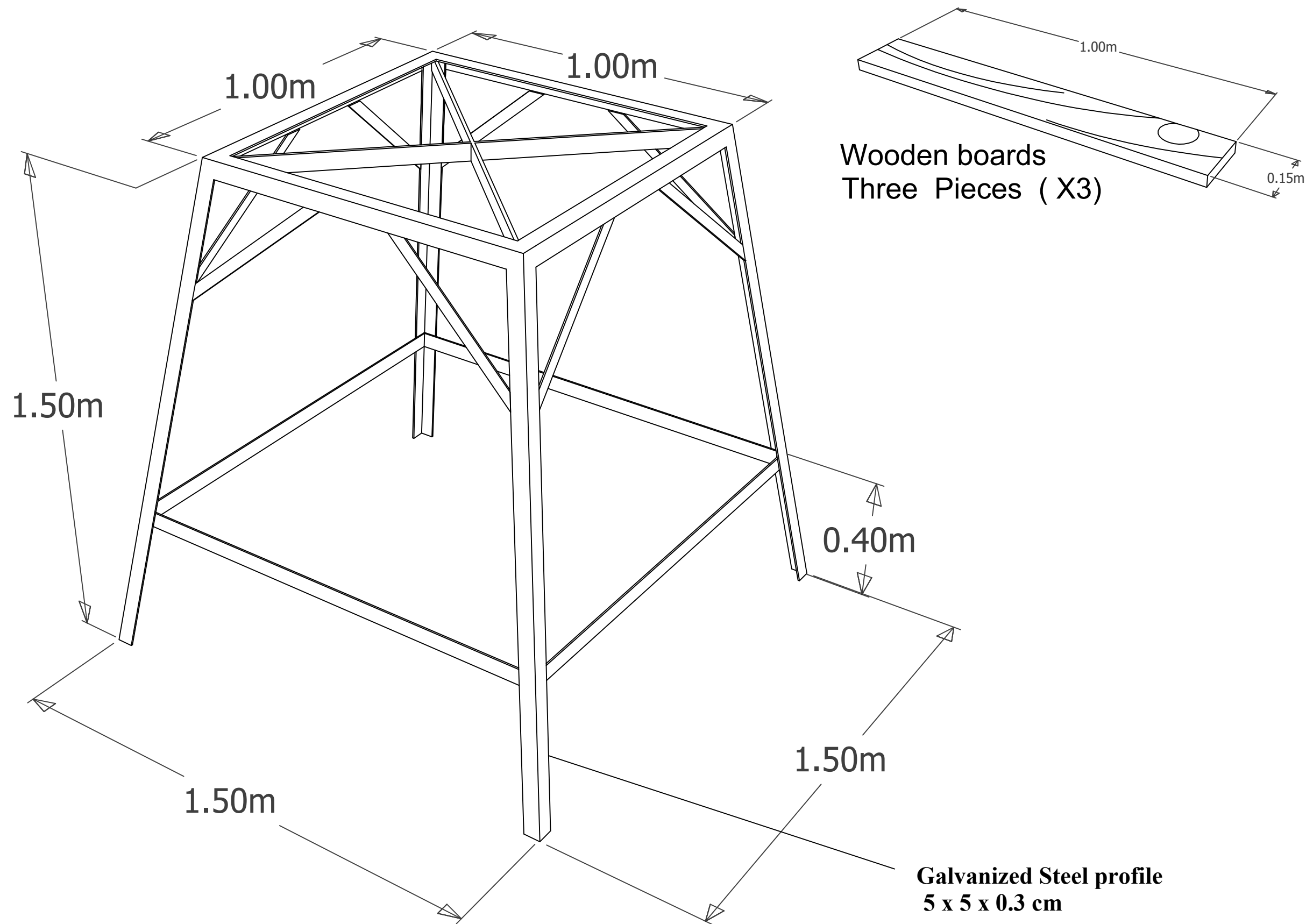

Agency:



Funded by:

Humanitarian Aid
and Civil Protection - ECHO

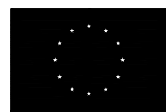

Humanitarian Aid
and Civil Protection

Agency : ACTED
Program : Emergency Project
Scale : 1:50
Designer: Muhammad Abu-Rajab

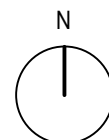

Design Code :

BS48

Plan Name :

Residential Block Structure 48m²

Date :

2020

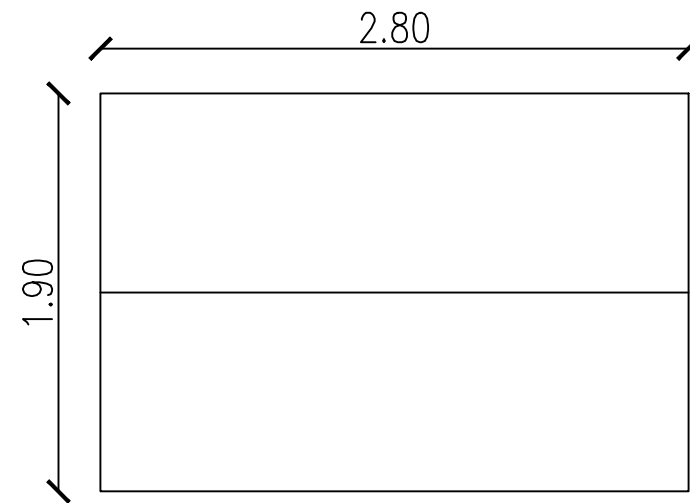

Roof Plan

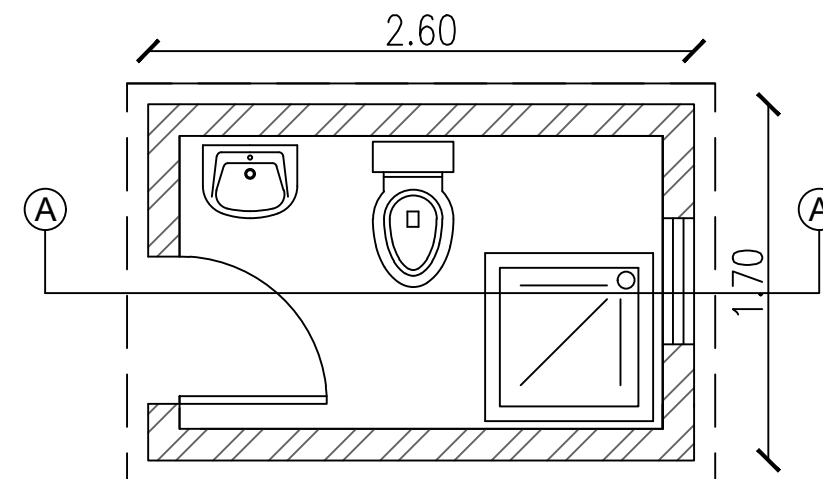

Main Plan

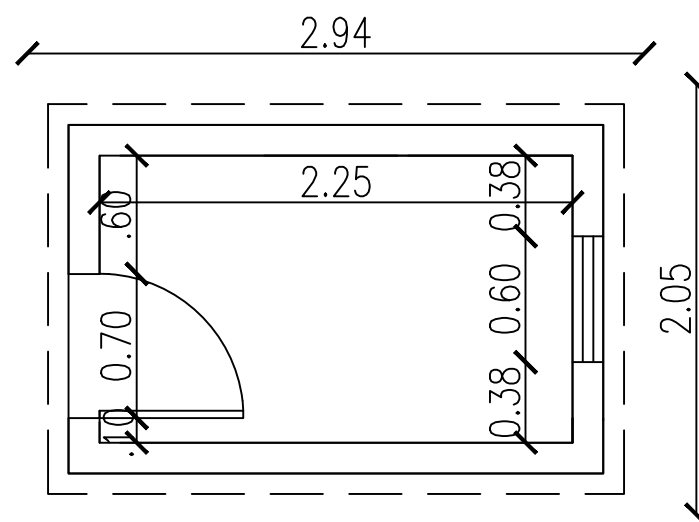

Dimension Plan

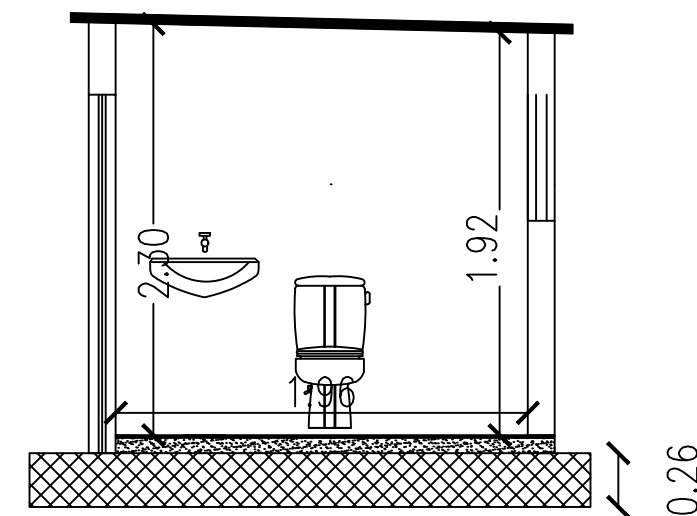

Section A-A

Agency:



ACTED

Funded by:

Humanitarian Aid
and Civil Protection - ECHO



Humanitarian Aid
and Civil Protection

Agency : ACTED
Program : Emergency Project
Scale : 1:50
Designer: Muhammad Abu-Rajab

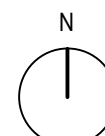

Design Code :

FL

Plan Name :

Fixed Latrine

Date :

2020

Galvanized steel stand for
water tank

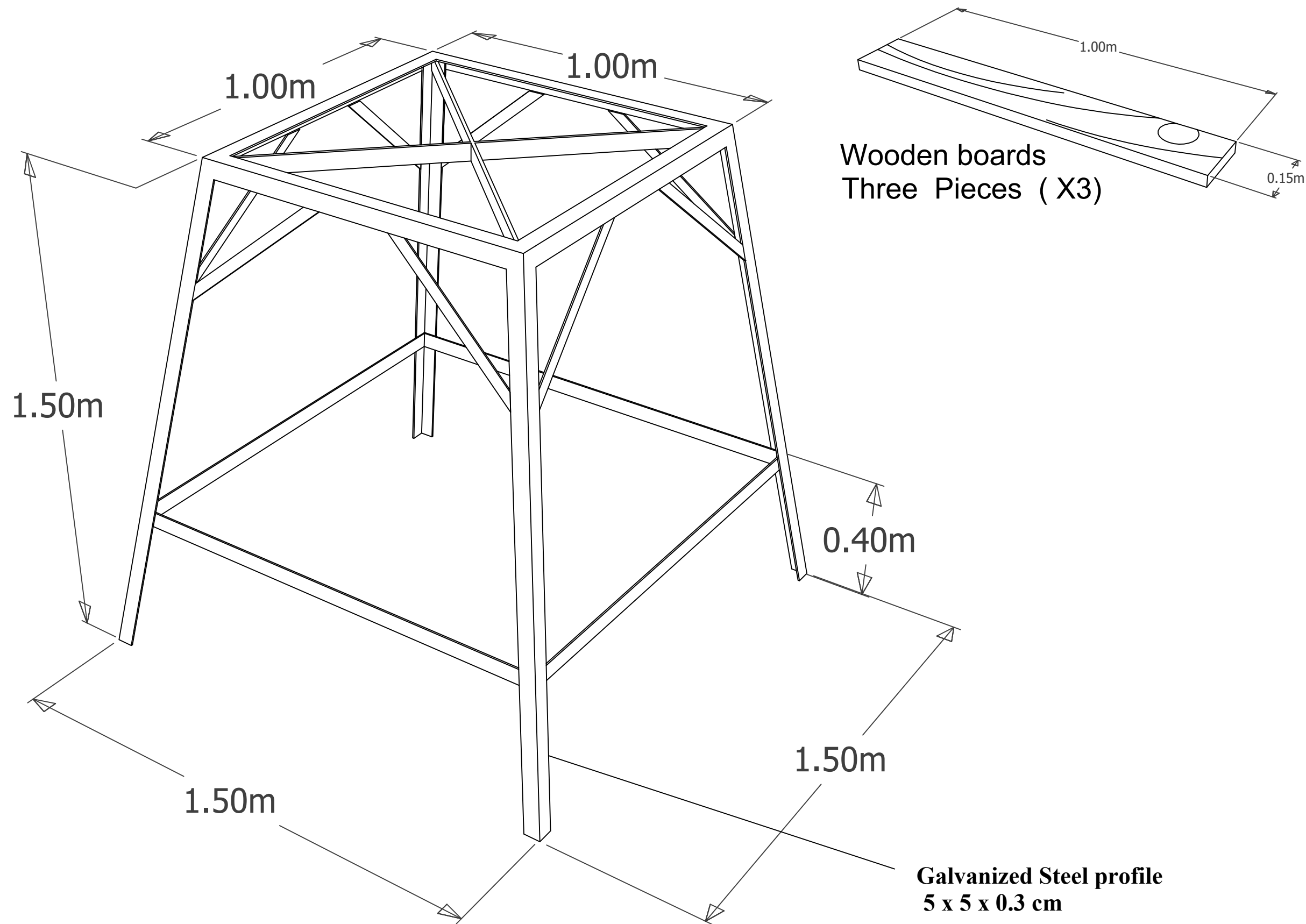

Agency:



Funded by:

Humanitarian Aid
and Civil Protection - ECHO

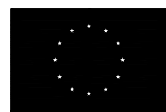

Humanitarian Aid
and Civil Protection

Agency : ACTED
Program : Emergency Project
Scale : 1:50
Designer: Muhammad Abu-Rajab

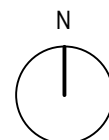

Design Code :

FL

Plan Name :

Steel Stand

Date :

2020

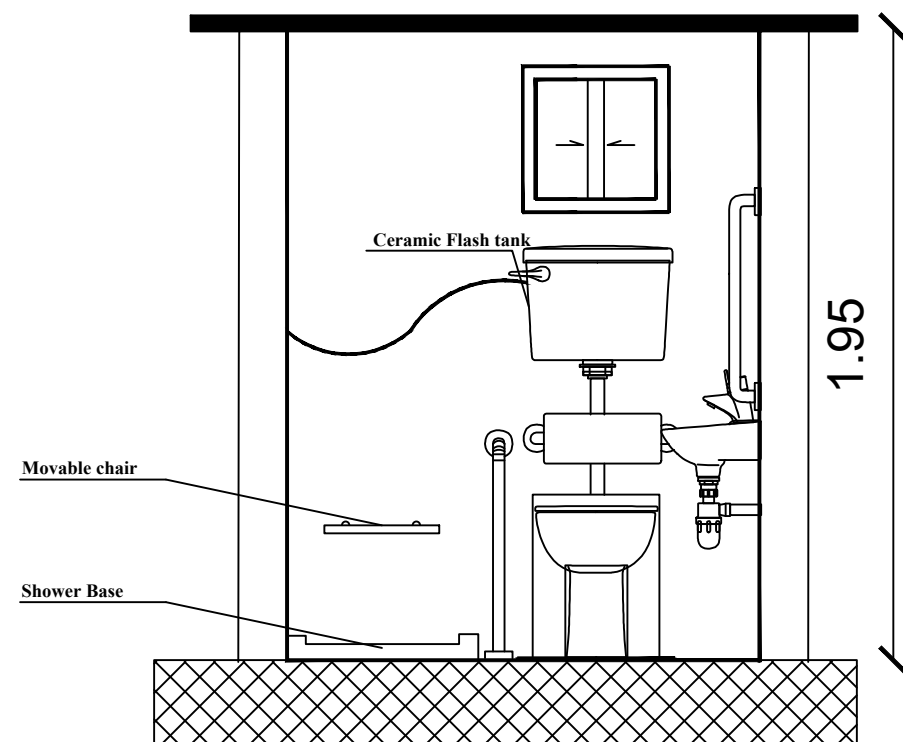

Section B-B

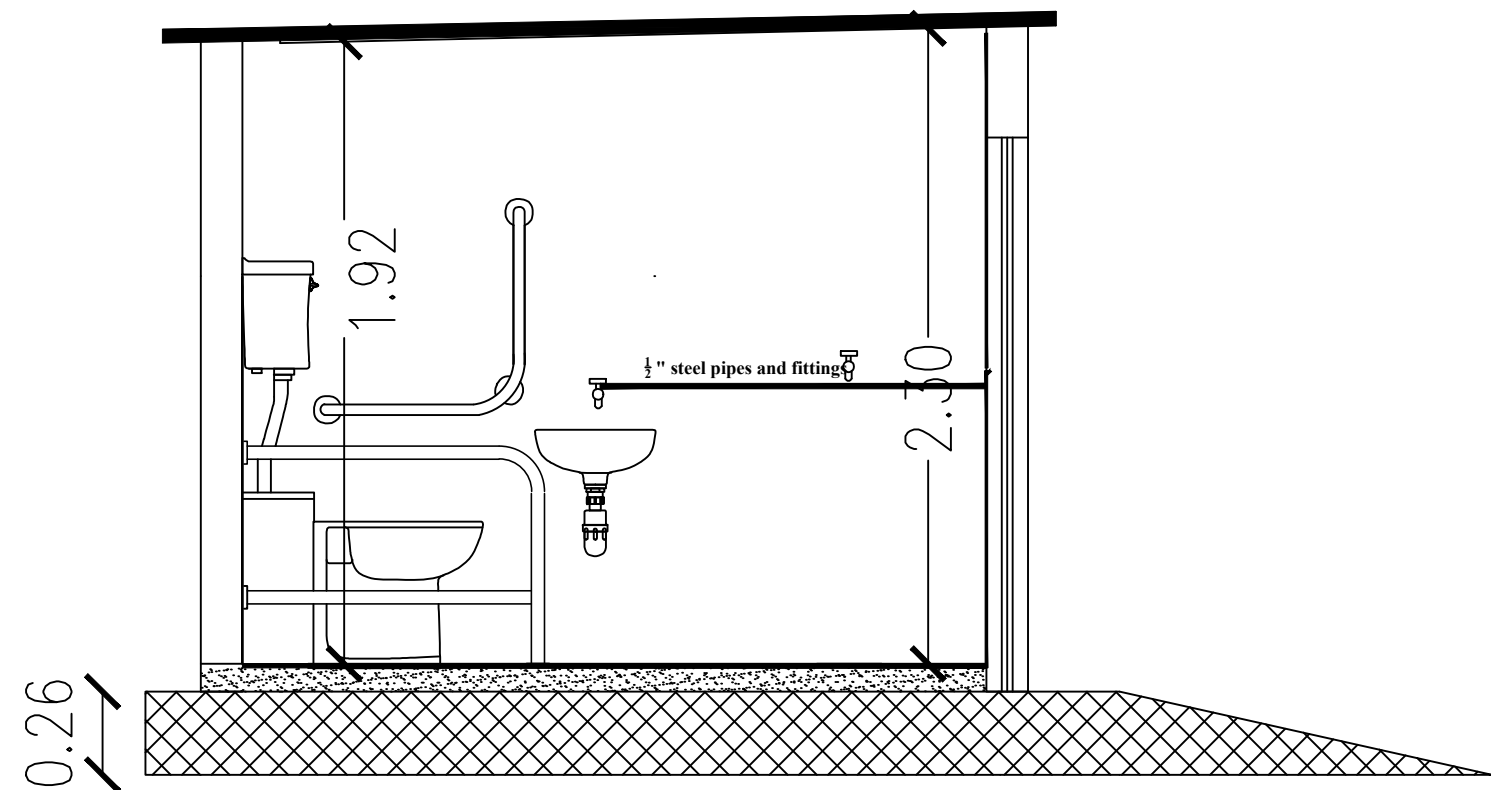

Section A-A

Agency:



Funded by:

Humanitarian Aid
and Civil Protection - ECHO



Humanitarian Aid
and Civil Protection

Agency : ACTED
Program : Emergency Project
Scale : 1:50
Designer: Muhammad Abu-Rajab

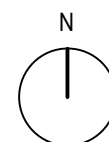

Design Code :
FPWDL

Plan Name :

Fixed PWD Latrine

Date :

2020